

Patient report

Bio-Rad DATE: 07/14/2019
D-10 TIME: 02:35 AM
S/N: #DJ4I016123 Software version: 4.30-2
Sample ID: 10605914
Injection date 07/14/2019 12:52 AM
Injection #: 4 Method: HbA1c
Rack #: --- Rack position: 4

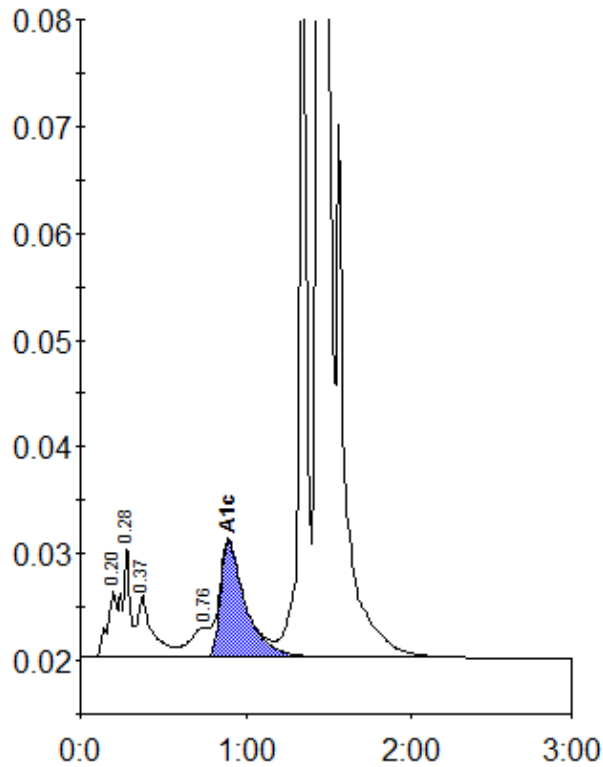

Peak table - ID: 10605914

Peak	R.time	Height	Area	Area %
A1a	0.20	6205	25285	1.1
A1b	0.28	10508	34119	1.5
Unknown	0.37	5728	37475	1.7
LA1c/CHb-1	0.76	2790	24169	1.1
A1c	0.90	10878	114919	7.2
P3	1.36	100071	260394	11.6
A0	1.45	539126	1751049	77.9
Total Area:		2247410		

Concentration:	%
A1c	7.2